

**Molded Branch Saddles /
Butt Outlet / Round Base**

Produced to ASTM D2513 and D3261

Main Size (Nominal) (IPS / DIPS)	Outlet Size	DR	Dimensions (in)				Package Weight (lbs.)	CSA
			H	W	ID	A		
1 1/4" - 18"	3/4" IPS	DR 9	3.10	1.50	0.76	0.50	1.6	
		DR 11	3.10	1.50	0.81	0.50	1.4	
	1" IPS	DR 9	3.10	1.75	0.95	0.50	1.7	
		DR 11	3.10	1.75	1.02	0.50	1.5	x
2" - 18"	1 1/4" IPS	DR 11	3.30	1.81	1.29	0.25	2.0	
	1 1/2" IPS	DR 11	3.50	2.15	1.47	0.35	2.4	x
	2" IPS	DR 9	3.68	2.61	1.73	0.35	3.1	
		DR 11	3.34	2.61	1.85	0.35	3.1	x
4" - 18"	3" IPS	DR 7	4.13	5.00	2.48	0.63	9.0	
		DR 9			2.68			
		DR 11			2.86			9.0
6" - 18"	4" IPS	DR 7	4.13	5.00	3.24	0.63	11.0	
		DR 9			3.44			
		DR 11			3.68			11.0
8" - 24"	6" IPS	DR 11	5.85	7.00	4.30	0.75	5.0	x
10" - 24"	8" IPS	DR 11	8.00	9.43	5.75	0.75	6.0	

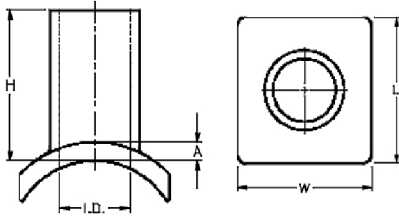

**Molded Branch Saddles /
Butt Outlet / Rectangular Base**

Produced to ASTM D2513 and D3261

Main Size (Nominal) (IPS/ DIPS)	Outlet Size	DR/ Wall	Dimensions (in)					Package Weight (lbs.)	CSA
			H	W	L	ID	A		
1 1/4" - 12"	1/2" CTS	0.090	3.10	1.82	2.30	0.44	0.50	2.0	x
	1/2" IPS	DR 9.3	3.10	1.97	2.40	0.66	0.50	2.0	
	3/4" IPS	DR 9	3.10	1.97	2.40	0.76	0.50	2.0	
		DR 11	3.10	1.97	2.40	0.81	0.50	2.0	x
	1" IPS	DR 9	3.10	1.97	2.40	0.95	0.50	2.0	
		DR 11	3.10	1.97	2.40	1.02	0.50	2.0	x
2" - 12"	1 1/2" IPS	DR 11	2.47	2.35	2.68	1.47	0.51	2.5	
	2" IPS	DR 9	2.75	3.92	4.32	1.73	0.63	6.0	
		DR 11	3.88	3.92	4.32	1.85	0.63	6.0	x