

Butt End Cap

Produced to ASTM D2513 and D3261
 2" and larger PE 3408 are also produced to AWWA C906-99

Butt End Cap	DR/Wall	Dimension L (in)	Package Weight (lbs.)	CSA	IAPMO	FM	
						150	200
1/2" CTS	0.090	2.00	0.2	x			
3/4" CTS	0.090	2.30	0.2				
1" CTS	0.102	2.30	0.3				
	0.125						
1/2" IPS	DR 9.3	2.20	0.2				
3/4" IPS	DR 11	2.30	0.3	x			
1" IPS	DR 9	2.40	0.5				
	DR 11			x	x		
1 1/4" IPS	DR 9	3.31	1.2				
	DR 10	3.94		x			
	DR 11			x			
1 1/2" IPS	DR 11	3.70	1.3	x			
2" IPS	DR 7	4.25	3.2				
	DR 9		2.6		x		x
	DR 11			x		x	
	DR 17						
3" IPS	DR 7	4.80	10.0				
	DR 9		8.1				x
	DR 11 / 11.5	3.94	5.6	x	x	x	
	DR 13.5			x			
	DR 17						
4" IPS	DR 7	8.50	23.7				
	DR 9						x
	DR 11 / 11.5	4.25	9.0	x	x	x	
	DR 13.5			x			
DR 17							
6" IPS	DR 7	9.88	27.9				
	DR 9						x
	DR 11 / 11.5	5.20	14.1	x	x	x	
	DR 13.5			x			
	DR 17						
8" IPS	DR 7	5.00	5.6				
	DR 9						x
	DR 11		4.3	x		x	
	DR 13.5			x			
	DR 17						



**INDEPENDENT
PIPE PRODUCTS**

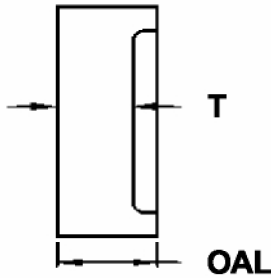

**IPS Machined End Caps 10" - 54"
Pressure Rated for DR Listed**

(Dimensions in Inches)

Nominal Size	DR	T	OAL	Weight (lbs)
10"	11-32.5	2.62	4.00	15
12"	11-32.5	3.00	4.00	17
14"	11-32.5	3.00	4.00	19
16"	11 17-32.5	3.38 2.87	5.00 4.00	32 24
18"	11 17-32.5	3.80 3.22	5.00 4.00	41 30
20"	11 - 21 26 -32.5	4.20 3.00	5.00 4.00	50 37
22"	11-21 26-32.5	4.32 3.30	5.00 4.00	75 45
24"	11-21 26-32.5	5.06 3.72	6.00 5.00	89 68
26"	10 PSI Only	3.00	4.00	62
28"	10 PSI Only	3.00	4.00	72
30"	10 PSI Only	3.00	4.00	83
32"	10 PSI Only	3.00	4.00	94
34"	10 PSI Only	3.00	4.00	106
36"	10 PSI Only	3.00	4.00	115
40"	10 PSI Only	3.00	4.00	142
42"	10 PSI Only	3.00	4.00	157
48"	10 PSI Only	3.00	4.00	205
54"	10 PSI Only	3.00	4.00	253